

# PROJECT: WPC LAWYERS - OFFICE FITOUT & ACCESSIBLE TOILET (AS 1428) 33 BAKERY SQUARE, MELTON VIC 3337

PLAN SET CONTENTS	
TITLE	SHEET NO
COVER SHEET	1 OF 7
GENERAL NOTES	2 OF 7
LOCATION OF WORKS	3 OF 7
EXISTING SHOP INFORMATION	4 OF 7
PROPOSED OFFICE INFORMATION	5 OF 7
ACCESSIBLE TOILET DETAIL 1	6 OF 7
ACCESSIBLE TOILET DETAIL 2	7 OF 7

**WB CIVIL STRUCTURAL ENGINEERS**  
ABN: 84119322438

**PRIYAN WIJEYERATNE, EC 19060**  
9 NUMERING COURT,  
MELTON 3337

MOBILE: 0401023328  
EMAIL: priyan@wbcse.com.au

## DISCLAIMER

CIVIL/STRUCTURAL DESIGN ENGINEER WB CIVIL STRUCTURAL ENGINEERS  
MUST NOT BE HELD RESPONSIBLE FOR ANY CLAIM ARISING DUE TO MISTAKES,  
OMISSIONS AND SUBSTANDARD WORKMANSHIP BY BUILDER OR ITS SUB  
CONTRACTORS AND SUPPLIERS

## DIMENSIONS

SETTING-OUT OF ANY ELEMENT MUST BE DONE AS PER ARCHITECTURAL PLANS. DIMENSIONS  
PROVIDED ON THESE PLANS MUST ALWAYS BE CHECKED AGAINST ARCHITECTURAL PLANS.  
STRUCTURAL ENGINEER (MOBILE: 0401023328) MUST BE KEPT INFORMED IMMEDIATELY OF ANY  
DISCREPANCY AND CLARIFICATION SOUGHT BEFORE SETTING-OUT AND CONCRETING IS ORGANISED.



## WARNING

ALL SERVICES SHOWN ON THESE DRAWINGS ARE  
APPROXIMATE ONLY AND EXACT LOCATION IS  
TO BE CONFIRMED ON SITE BY CONTRACTOR  
PRIOR TO COMMENCEMENT OF ANY WORKS.

**CLIENT:**  
**STELLA WEST**  
**WPC LAWYERS, MELTON**

JOB NO: SW/WPC/2016/1

**WB CIVIL STRUCTURAL  
ENGINEERS & BUILDERS**

ABN: 84119322436  
OFFICE:  
NO: 9, NUMERING COURT, MELTON, VIC 3337  
Mobile: 0401023328 / Ph: 03 9746 0089  
Email: priyan@wbcse.com.au

REGISTERED ENGINEER  
REGISTERED BUILDER  
VICTORIAN BUILDING AUTHORITY

**PRIYAN WIJEYERATNE**  
EC 19060, D-BU 22220  
M.I.E.(AUST), C.P.ENG.  
M.Eng(Struct), M.Tech.(Mgt), BSc(Civil)

**PROJECT:**  
WPC LAWYERS  
OFFICE & ACCESSIBLE TOILET  
DESIGN  
**PROJECT ADDRESS:**  
33 BAKERY SQUARE,  
MELTON VIC 3337

SHEET NO: **1/7**

SCALE: AS SHOWN

DATE: 13/08/2016



C	REVISED AS PER SKETCH ADVISE FROM WYNDHAM PERMITS ON 01/09/2016	01/09/2016	PW
B	REVISED AS PER VERBAL ADVISE FROM WYNDHAM PERMITS ON 31/08/2016	31/08/2016	PW
A	REVISED AS PER WYNDHAM PERMITS LETTER DATED: 26/08/2016	27/08/2016	PW
REV.	REMARKS/COMMENTS	DATE	APRV.

APPLICABLE STANDARDS WHERE RELEVANT

GENERAL NOTES

- G1. THESE DRAWINGS SHALL BE READ IN CONJUNCTION WITH SPECIFICATION AND OTHER WORKING DRAWINGS. ANY DISCREPANCIES SHALL BE NOTIFIED TO THE ENGINEER IMMEDIATELY.
- G2. ALL DIMENSIONS RELEVANT TO SETTING OUT AND OFF-SITE WORK SHALL BE VERIFIED BY THE CONTRACTOR BEFORE CONSTRUCTION AND FABRICATION IS COMMENCED. THE ENGINEER'S DRAWINGS SHALL NOT BE SCALED.
- G3. MATERIALS AND WORKMANSHIP SHALL BE IN ACCORDANCE WITH THE SPECIFICATION, THE CURRENT REVISION OF ALL RELEVANT SAA CODES, THE REQUIREMENTS OF THE VICTORIAN BUILDING REGULATIONS, THE BUILDING CODE OF AUSTRALIA AND THE RELEVANT AUTHORITY.
- G5. CONTRACTORS SHALL ENSURE THAT LOCATIONS OF ALL UNDERGROUND SERVICES ARE IDENTIFIED PRIOR TO COMMENCEMENT OF WORKS AND EXCAVATIONS. THE WORK COMMENCES.
- G6. RELEVANT STANDARDS USED:

1	Structural Steel Design	AS4100
2	Structural Reinforced Concrete Design	AS3600
3	Structural Timber Framing	AS1884
4	Timber Structures Design	AS1720
5	Domestic Slab Design	AS2870
6	Brickwork	AS3700
6	Wind Analysis & Design	AS1170
7	Access & Mobility	AS1428
8	Welding	AS1554
9	Bolts & Nuts	AS1252
10	Cold formed Steel	AS 4600
11	Bolts & Nuts	AS1252
12	Stormwater Drainage	AS3500
13	Glazing	AS1288/AS2047
14	Water Proofing to Wet Areas	AS3740/BCA 4-3-1
15	Design for Accessibility & Mobility – Part 1	AS 1428

LIVE LOADS

- L1. THE STRUCTURAL WORK SHOWN ON THESE DRAWINGS HAS BEEN DESIGNED FOR THE FOLLOWING LIVE LOADS:-
- ROOF ..... 0.25 kPa OR (1.87 kA + 0.12) WHICHEVER IS GREATER
- FLOOR ..... 1.5 kPa. (OR AS USED FOR CALCULATIONS)
- Balcony ..... 2.0 kPa. (OR AS USED FOR CALCULATIONS)

TEMPORARY BRACING

- TB1. DURING CONSTRUCTION THE STRUCTURE SHALL BE MAINTAINED IN A STABLE CONDITION AND NO PART SHALL BE OVER STRESSED.
- TB2. THE CONTRACTOR SHALL PROVIDE AND INSTALL ANY ADDITIONAL BRACING EQUIPMENT NECESSARY TO ADEQUATELY AND SAFELY HOLD THE STRUCTURE IN POSITION DURING CONSTRUCTION.

CONCRETE

- C1. ALL CONCRETE AND WORKMANSHIP TO CONFORM TO THE REQUIREMENTS OF AS3600.
- C2. ALL INSET CONCRETE SHALL BE A CHARACTERISTIC STRENGTH TO BE AS NOTED BELOW AT 28 DAYS UNLESS NOTED OTHERWISE:-
- |                   |        |
|-------------------|--------|
| BLINDING CONCRETE | 15 MPa |
| STRIP FOOTINGS    | 20 MPa |
| PAD FOOTINGS      | 20 MPa |
| SLAB ON GROUND    | 20 MPa |
- ALL OTHER MEMBERS TO BE 32 MPa (OR AS NOTED OTHERWISE).
- MAXIMUM SLUMP TO BE 75mm
- MAXIMUM AGGREGATE TO BE 20mm
- C3. CONCRETE ELEMENTS SHOWN ON THE DRAWINGS MUST NOT

BE REDUCED IN ANY WAY WITHOUT THE ENGINEER'S APPROVAL. NO HOLES, CHASES OR EMBEDMENTS OTHER THAN THOSE SHOWN WILL BE PERMITTED IN ANY CONCRETE ELEMENTS WITHOUT THE ENGINEER'S APPROVAL.

- C4. REINFORCEMENT NOTATION:-
- N - DENOTES HOT-ROLLED DEFORMED BARS TO AS 4671
- RL - DENOTES RECTANGULAR REINFORCEMENT FABRIC TO AS/NZS 4671
- SL - DENOTES SQUARE REINFORCEMENT FABRIC TO AS/NZS 4671
- LXIN - DENOTES TRENCH MESH REINFORCEMENT TO AS/NZS 4671.

LAPPING REINFORCEMENT:-

REINFORCEMENT SPLICES SHALL BE LAP SPLICES AS REQUIRED BY THE CURRENT CONCRETE CODE UNLESS NOTED IN THE DRAWINGS. FOR FABRIC, THE MINIMUM SPLICE SHALL BE 220mm MINIMUM WITH THE OVERLAP MEASURED BETWEEN THE OUTERMOST WIRES AND NOT LESS THAN THE PITCH OF THE SECONDARY WIRES.

- C5. CLEAR COVER TO REINFORCEMENT AS NOTED ON THE DRAWINGS.
- C6. CONCRETE COVER TO BE MAINTAINED BY THE USE OF APPROVED BAR CHAIRS AND/OR CONCRETE BLOCKS SPACED AT APPROXIMATELY 1000 CROSS CUTS. CONDUITS, PIPES ETC. ARE NOT TO BE PLACED IN CONCRETE COVER.
- C7. CONCRETE TO BE KEPT FREE OF SUPPORTING BRICKWORK BY TWO LAYERS OF A SUITABLE MEMBRANE. VERTICAL FACES OF CONCRETE TO BE KEPT FREE BY 12mm THICKNESS OF BITUMINOUS CAMOTE.
- C8. ALL MILD STEEL BRACKETS, SLOTS ETC. EMBEDDED IN THE CONCRETE SHALL BE HOT-DIP GALVANISED.
- C9. DIRECTION OF MESH ON PLAN INDICATES THE DIRECTION OF MAIN WIRES WHICH SHOULD BE PLACED NEAREST THE RELEVANT SLAB SURFACE.
- C10. ALL CONCRETE SHALL BE PROPERLY COMPACTED BY MEANS OF APPROVED VIBRATORS.
- C11. CONSTRUCTION JOINTS WHERE NOT SHOWN, SHALL BE LOCATED TO THE APPROVAL OF THE ENGINEER.
- C12. FORMWORK SHALL NOT BE STRIPPED UNTIL 3 DAYS HAS ELAPSED FROM TIME OF POUR - UNLESS APPROVED OTHERWISE BY THE ENGINEER. NO LOADS APPLIED FOR 28 DAYS.
- C13. ENGINEER TO BE NOTIFIED 48 HOURS PRIOR TO POURING CONCRETE.
- C14. ALL PIPEWORK CAST INTO CONCRETE IS TO BE SLEEVED OR LAGGED WITH APPROPRIATE COMPRESSIBLE MATERIAL FOR THE FULL LENGTH OF EMBEDMENT.

BRICKWORK - BLOCKWORK

- B1. ALL WORKMANSHIP AND MATERIALS SHALL BE IN ACCORDANCE WITH AS 3700.
- B2. LOAD BEARING BRICKS SHALL HAVE A MINIMUM CHARACTERISTIC UNCONFINED STRENGTH OF 20 MPa AND LOAD BEARING BLOCKS SHALL HAVE A CHARACTERISTIC UNCONFINED COMPRESSIVE STRENGTH OF 15 MPa UNLESS OTHERWISE NOTED.

B3. MORTAR SHALL BE FRESHLY PREPARED AND UNIFORMLY MIXED IN THE RATIO OF ONE PART CEMENT, ONE PART LIME AND SIX

B4. BLOCKWORK CORE FILLING CONCRETE COMPRESSIVE STRENGTH AT 28 DAYS SHALL BE: 20 MPa.

B5. BRICKWORK OR BLOCKWORK SUPPORTING CONCRETE SHALL BE TROWELLED SMOOTH AND SEPARATED AT THE BEARING SURFACE BY A LAYER OF GALVANIZED STRIP OR TWO LAYERS OF BITUMINOUS BUILDING PAPER.

B6. JOINT REINFORCEMENT WHERE SHOWN ON THE PLAN SHALL BE AT EVERY 600mm WITH AN EXTRA COURSE OVER AND UNDER WINDOW OPENINGS USING 'RECTOR', 'BLOTTER' OR SIMILAR.

B7. NO BRICKWORK OR BLOCKWORK WHICH IS SUPPORTED BY CONCRETE SHALL BE ERECTED UNTIL SUPPORTING FORMWORK HAS BEEN REMOVED.

B8. CAVTY WALL TIES TO BE IN ACCORDANCE WITH THE CURRENT BCA REQUIREMENTS.

STRUCTURAL STEELWORK

S1. ALL WORKMANSHIP, FABRICATION, ERECTION AND MATERIALS SHALL BE IN ACCORDANCE WITH AS 4100.

S2. SHOP DRAWINGS SHALL BE SUBMITTED TO THE ENGINEER AND APPROVED BEFORE FABRICATION IS COMMENCED.

S3. EXCEPT AS SHOWN, STEEL MEMBERS SHALL NOT BE SPLICED WITHOUT THE PRIOR APPROVAL OF THE ENGINEER.

S4. WELDING OF STEELWORK TO BE IN ACCORDANCE WITH AS 1554 AND UNLESS OTHERWISE NOTED, SHALL BE 6mm FILLET WELD ALL AROUND.

S5. ALL HIGH STRENGTH BOLTS SHALL BE ASSEMBLED AND INSPECTED IN ACCORDANCE WITH AS 1252.

8.8/8 BOLTS ARE HIGH STRENGTH BOLTS.

8.8/8 BOLTS ARE HIGH STRENGTH BEARING TYPE SLOTS.

8.8/8T BOLTS ARE HIGH STRENGTH FRICTION TYPE BELTS.

S6. STEEL WORK TO BE ENCASED IN CONCRETE SHALL NOT BE PAINTED, BUT SHALL BE GIVEN ONE COAT OF CEMENT WASH.

S7. STEEL WORK NOT ENCASED OR OTHERWISE NOTED SHALL BE GIVEN ONE COAT OF APPROVED METALLIC PRIMER AT LEAST 48 HOURS BEFORE DISPATCH.

S8. STEEL WORK TO BE ENCASED SHALL BE WRAPPED WITH 3mm WIRE AT 100mm PITCH AND ENCASED IN 42.1 CONCRETE WITH A MINIMUM COVER OF 50mm.

S9. ALL STEEL WORK BELOW GROUND SHALL BE ENCASED IN CONCRETE AND IF EXPOSED, GALVANISE TO HAVE 800 g/sq.m OF GALVANISE.

S10. ALL CLEATS AND DRILLING FOR FIXING OF ARCHITECTURAL ELEMENTS, TIMBER FRAMING ETC. SHALL BE PROVIDED BY THE FABRICATOR. THE STRUCTURAL DRAWINGS ARE DEEMED TO PROVIDE FOR ALL THE NECESSARY MAJOR STRUCTURAL STEELWORK AND CONNECTIONS. MINOR NON-STRUCTURAL ITEMS SUCH AS TRIMMERS, CLEATS AND OTHER ITEMS SHOWN ON THE ARCHITECTURAL DRAWINGS, BUT NOT SHOWN ON THE STRUCTURAL DRAWINGS SHALL BE ALLOWED FOR BY THE CONTRACTOR IN HIS TENDER PRICE, AND DETAILED.

S11. THE CONTRACTORS SHALL PROVIDE BRACING AND LEAVE IN PLACE UNTIL PERMANENT BRACING ELEMENTS ARE CONSTRUCTED OR CLEATS, ETC. AS IS NECESSARY TO STABILISE THE STRUCTURE DURING ERECTION.

S12. ALL UB, UC AND PFC MEMBERS TO HAVE Fy= 300 MPa MINIMUM.

TIMBER NOTES

T1. ALL TIMBER MATERIALS, WORKMANSHIP AND PRACTICE SHALL BE IN ACCORDANCE WITH THE TIMBER ENGINEERING CODE AS 1720 AND THE TIMBER FRAMING CODE AS 1684. ALL LINTELS, BEAMS ETC. NECESSARY FOR THE PROPER SUPPORT OF ROOF FRAMING SHALL BE PROVIDED EITHER AS SHOWN ON THE DRAWINGS OR AS REQUIRED IN ACCORDANCE WITH AS 1684.

T2. ALL TIMBER SHALL BE IN ACCORDANCE WITH THE STRESS GRADE NOMINATED ON THE DRAWINGS AND SHALL BE FREE OF DEFECTS, SPLITS, ROT ETC. THE ENGINEER RESERVES THE RIGHT TO REJECT UNSUITABLE TIMBER.

T3. ALL BOLTED TIMBER CONNECTIONS SHALL BE MADE WITH M12 BOLTS UNLESS NOTED OTHERWISE. MILD STEEL WASHERS SHALL BE PLACED UNDER THE HEAD AND NUT IN ACCORDANCE WITH THE TABLE BELOW:-

WASHER SIZE

50x50x3mm	BOLTS UP TO M12
65x65x5mm	M16, M20 BOLTS
75x75x5mm	BOLTS GREATER THAN M20

ALL EXPOSED BOLTS AND FITTINGS SHALL BE HOT-DIP GALVANISED.

T4. ALL BOLTS SHALL BE RE-TIGHTENED AT THE COMPLETION OF THE CONTRACT AND AGAIN AT THE END OF THE MAINTENANCE PERIOD. BOLTS WHICH ARE INACCESSIBLE AT THE COMPLETION OF THE STRUCTURAL WORKS SHALL BE RE-TIGHTENED IMMEDIATELY BEFORE BEING BUILT-IN.

T50. ALL PROPRIETARY FIXINGS SHALL BE INSTALLED IN STRICT ACCORDANCE WITH THE MANUFACTURER'S RECOMMENDATIONS AND SPECIFICATIONS, OR AS NOTED ON THE STRUCTURAL DRAWINGS.

T6. THE STRUCTURAL DRAWINGS ARE DEEMED TO PROVIDE FOR ALL NECESSARY MAJOR STRUCTURAL TIMBER AND CONNECTIONS. MINOR NON-STRUCTURAL ITEMS SUCH AS TRIMMERS, CLEATS AND OTHER ITEMS AS SHOWN ON THE ARCHITECTURAL DRAWINGS, BUT ARE NOT SHOWN ON THE STRUCTURAL DRAWINGS, SHALL BE ALLOWED FOR BY THE CONTRACTOR IN HIS TENDER PRICE, AND DETAILED AT THE SHOP DRAWING STAGE IF REQUIRED.

MANDATORY FIRE & ACCESSIBILITY COMPLIANCE REQUIREMENTS (AUSTRALIAN STANDARDS – USE LATEST VERSION AND RELEVANT PART(S))

- Maximum number of 4 staff members will be employed in this office.
- Floor covering to comply with C1.10 – BCA – Fire Hazard Properties.
- Mini. Clear width of passage way to be 1240mm.
- Front door to have a door leaf a min 920mm side and fitted with a device (steel bolt) for holding in the open position.
- Provide a 4.5kg: 3A 40BE extinguisher fitted with a hose to be provided no closer than 2m or greater than 20m from the electrical switchboard with applicable complying signage and fire blanket to kitchen.
- Provide artificial lighting throughout the office complying with AS1680.0.
- Provide mechanical ventilation or air-conditioning system complying with AS1668.2 & AS3666.1 (including each office space).
- Sanitary compartment to be provided with mechanical ventilation.
- Door handle hardware for hinged door to comply with AS1428.1-2009.
- Door to accessible toilet (WC) to be provided with an in-use indicator and a bolt or hatch.
- Accessible toilet floor to be covered with non-slip ceramic tiles and walls to a height of 2.0m.
- Wet-areas in the kitchen to be covered with tiles to a mini. Height of 400mm.

CLIENT:  
**STELLA WEST**  
**WPC LAWYERS, MELTON**

JOB NO: SW/WPC/2016/1

**WB CIVIL STRUCTURAL**  
**ENGINEERS**

ENGINEERS & BUILDERS

ABN: 84119322436

OFFICE:

NO: 9, NUMERING COURT, MELTON, VIC 3337

Mobile: 0401023328 / Ph: 03 9746 0089

Email: priyan@wbce.com.au

REGISTERED ENGINEER  
REGISTERED BUILDER  
VICTORIAN BUILDING AUTHORITY

**PRIYAN WIJAYERATNE**

EC 19060, D-BU 22220

M.I.E.(AUST.), C.P.ENG.

M.Eng(Struct)., M.Tech.(Mgt.), BSc(Civil)

**PROJECT:**

WPC LAWYERS

OFFICE & ACCESSIBLE TOILET

DESIGN

**PROJECT ADDRESS:**

33 BAKERY SQUARE,

MELTON VIC 3337

SHEET NO: **2/7**

SCALE: AS SHOWN

DATE: 13/08/2016



SITE & LOCATION PLANS & IMAGE OF SHOP

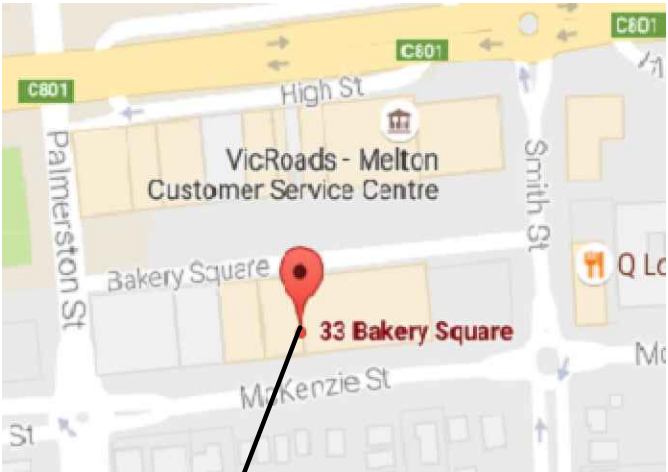
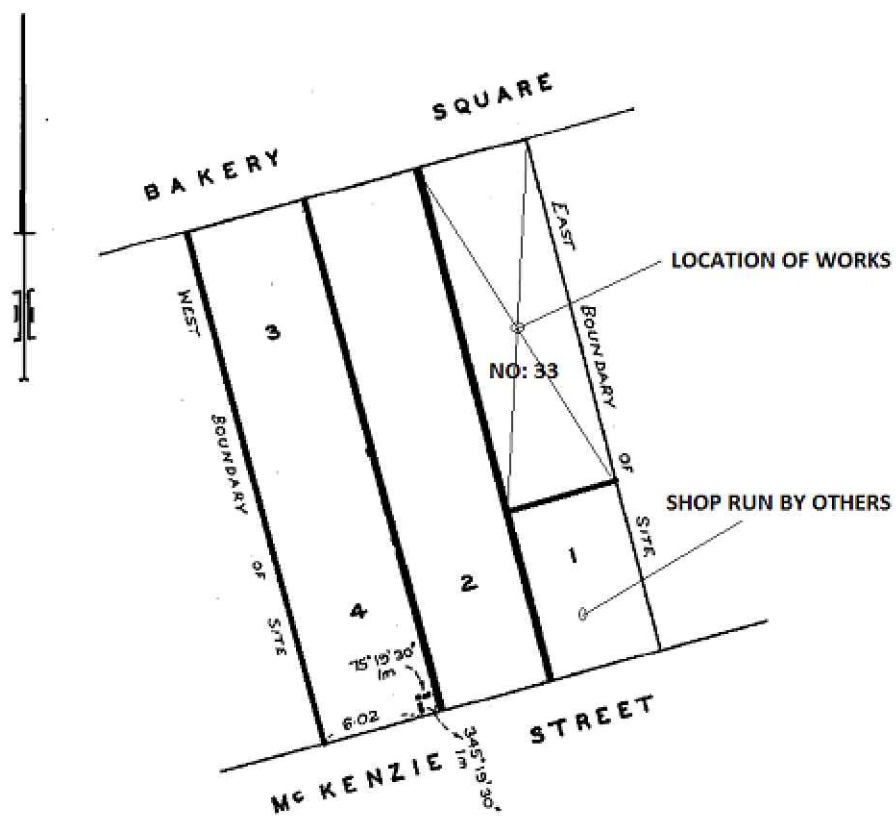
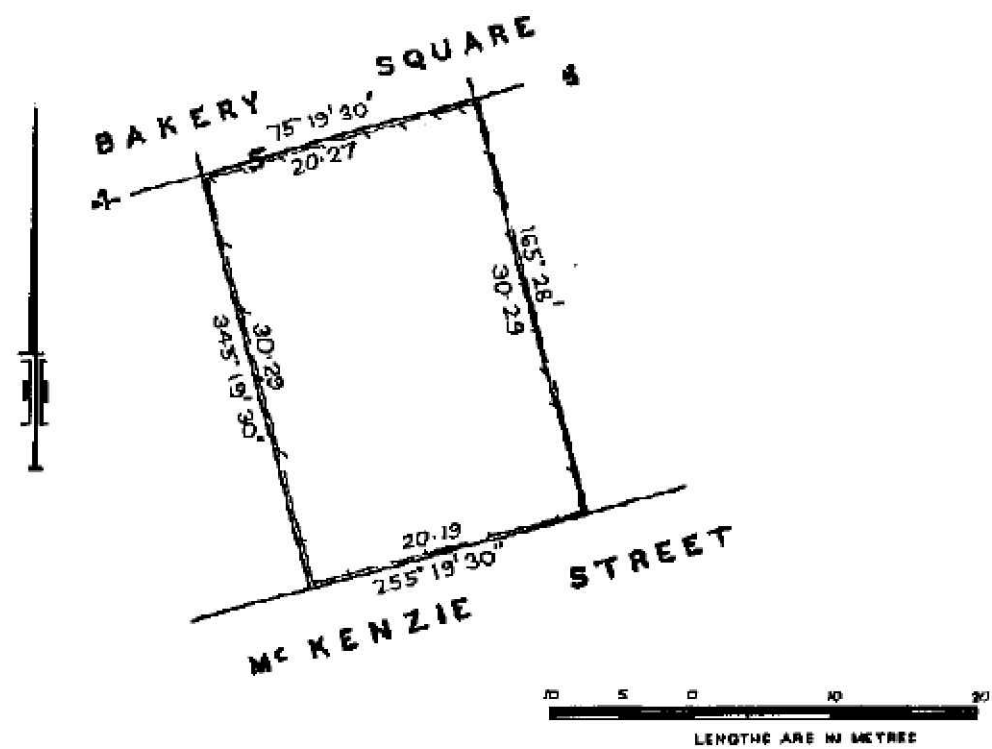

CLIENT:  
STELLA WEST  
WPC LAWYERS, MELTON

JOB NO: SW/WPC/2016/1

WB CIVIL STRUCTURAL  
ENGINEERS & BUILDERS  
ABN: 84119322436  
OFFICE:  
NO: 9, NUMERING COURT, MELTON, VIC 3337  
Mobile: 0401023328 / Ph: 03 9746 0089  
Email: priyan@wbcse.com.au

REGISTERED ENGINEER  
REGISTERED BUILDER  
VICTORIAN BUILDING AUTHORITY  
  
PRIYAN WIJEYERATNE  
EC 19060, D-BU 22220  
M.I.E.(AUST), C.P.ENG.  
M.Eng(Struct), M.Tech.(Mgt.), BSc(Civil)

PROJECT:  
WPC LAWYERS  
OFFICE & ACCESSIBLE TOILET  
DESIGN  
PROJECT ADDRESS:  
33 BAKERY SQUARE,  
MELTON VIC 3337

SHEET NO: 3/7

SCALE: AS SHOWN

DATE: 13/08/2016





EXISTING SHOP INTRIOR FITOUT SCALE 1:100

LEGEND & NOTE

EXISTING TIMBER/PLASTER BOARD  
NON-LOAD BEARING WALLS

LOAD-BEARING BLOCK WALLS ON  
BUSINESS BOUNDARY

NOTE: INSIDE FLOOR LEVEL IS SAME AS ROAD  
RESERVE FOOTPATH & WILL NOT BE CHANGED

33 BAKERY SQUARE

ASPHALT PAVEMENT KERB & CHANNEL

TBM ON  
K&C  
100m

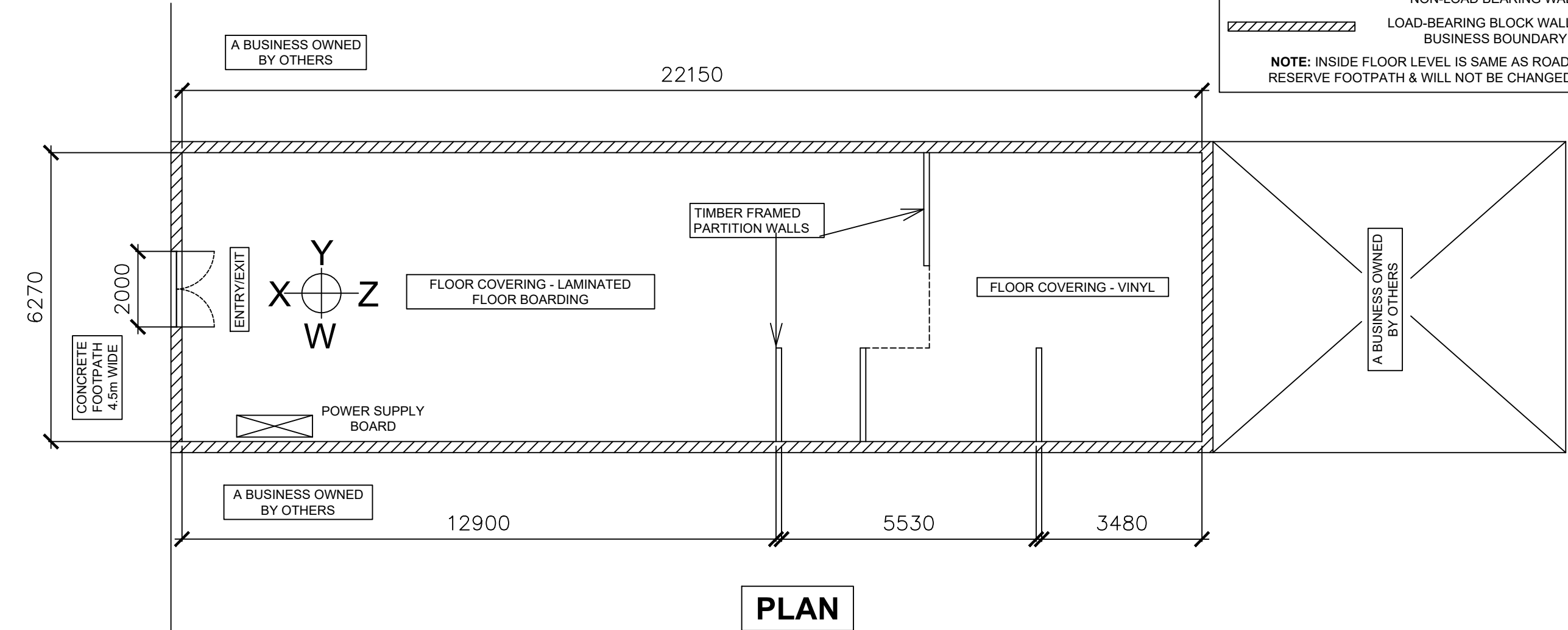

Mc KENZIE STREET

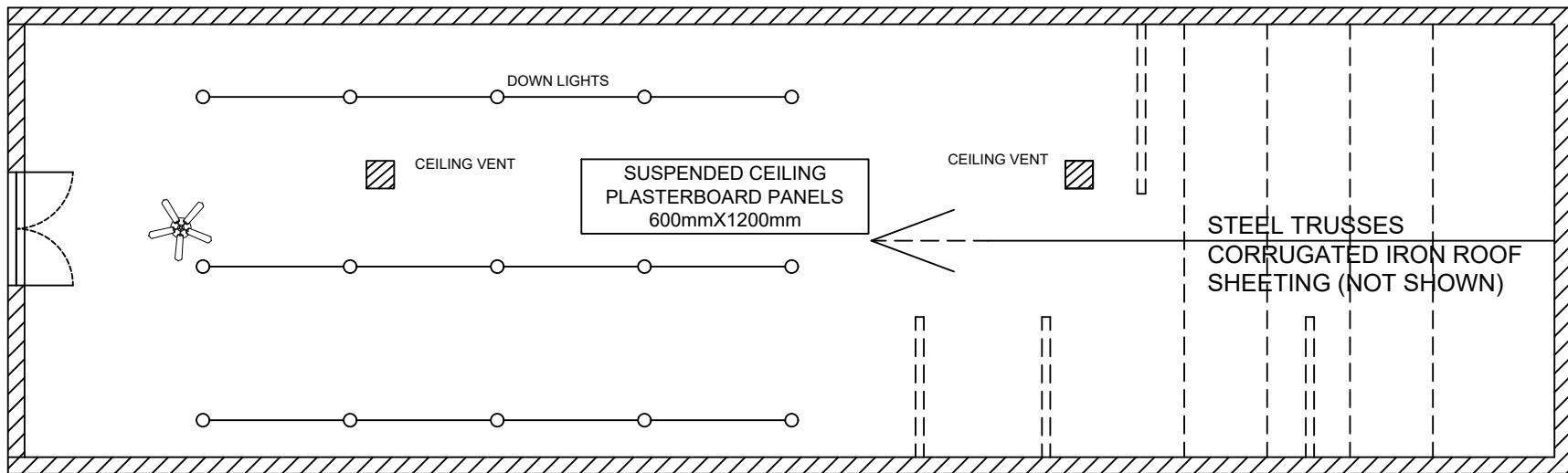
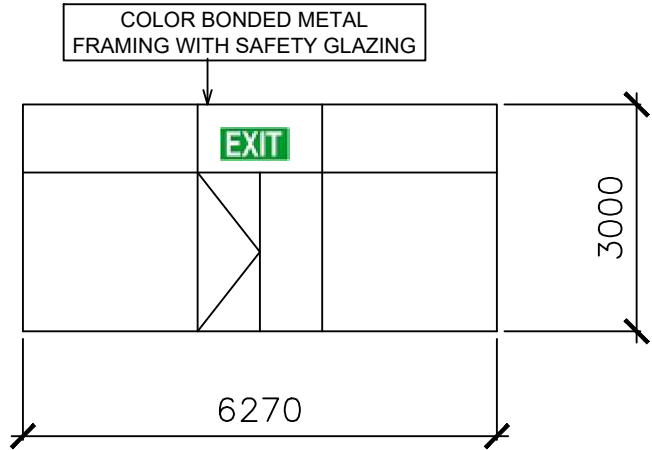

CLIENT:  
STELLA WEST  
WPC LAWYERS, MELTON

JOB NO: SW/WPC/2016/1

WB CIVIL STRUCTURAL  
ENGINEERS & BUILDERS  
ABN: 84119322436  
OFFICE:  
NO: 9, NUMERING COURT, MELTON, VIC 3337  
Mobile: 0401023328 / Ph: 03 9746 0089  
Email: priyan@wbcse.com.au

REGISTERED ENGINEER  
REGISTERED BUILDER  
VICTORIAN BUILDING AUTHORITY  
  
PRIYAN WIJEYERATNE  
EC 19060, D-BU 22220  
M.I.E.(AUST), C.P.ENG.  
M.Eng(Struct), M.Tech.(Mgt.), BSc(Civil)

PROJECT:  
WPC LAWYERS  
OFFICE & ACCESSIBLE TOILET  
DESIGN  
PROJECT ADDRESS:  
33 BAKERY SQUARE,  
MELTON VIC 3337

SHEET NO: 4/7  
SCALE: AS SHOWN  
DATE: 13/08/2016



PROPOSED LAW OFFICE INTERIOR FITOUT SCALE 1: 100

LEGEND

TIMBER/PLASTER BOARD NON-LOAD BEARING WALLS (75mmX35mm - F5)

LOAD-BEARING BLOCK WALLS ON BUSINESS BOUNDARY 240mm

FIRE EXTINGUISHER  
SEE NOTE 5 OF SH. NO 2/6

SMOKE ALARM

EMERGENCY LIGHT

CEILING VENT

D1 - 920 mm CLEAR DOORWAY

D2 - 920 mm CLEAR DOORWAY TO UAT

33 BAKERY SQUARE

ASPHALT PAVEMENT KERB & CHANNEL

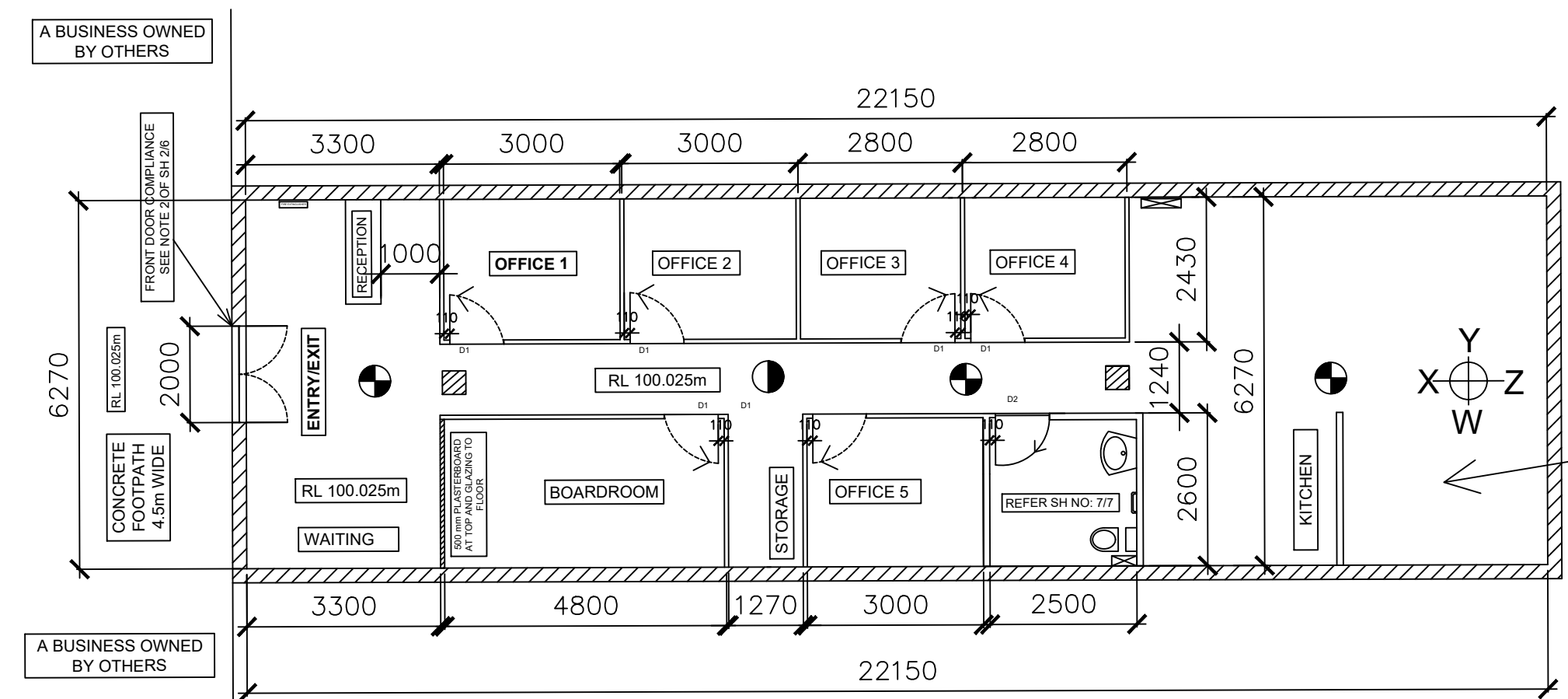

PLAN SHOWING PROPOSAL

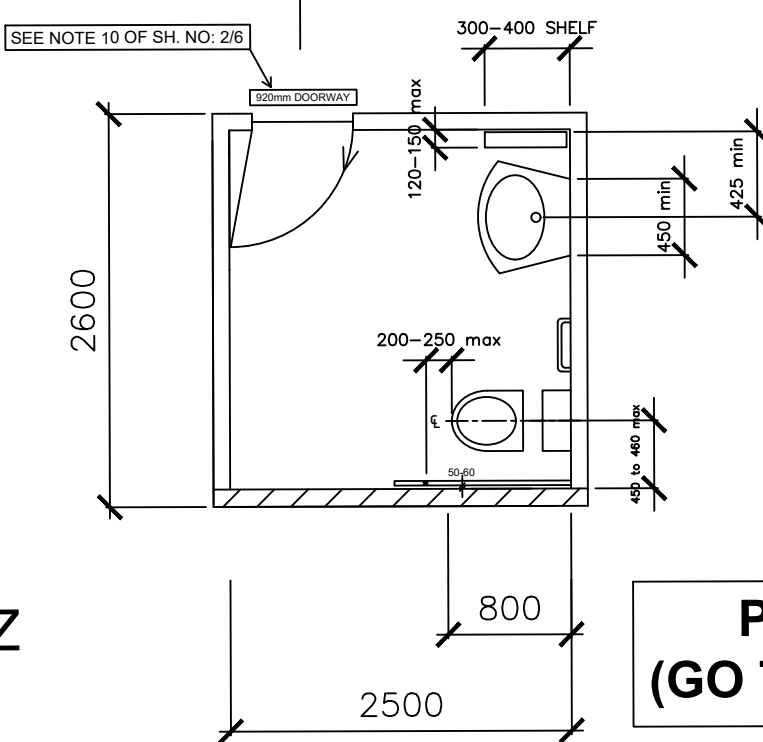

PLAN OF ACCESSIBLE TOILET NTS.  
(GO TO SHEET 7/7 FOR MORE DETAILS)

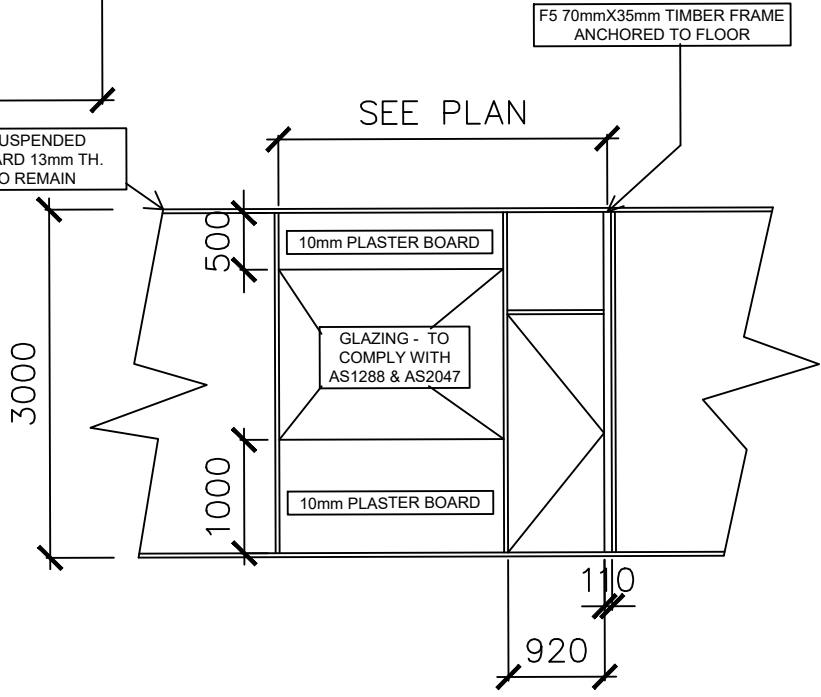

TYPICAL PARTITION WALL  
ELEVATION - Y NTS

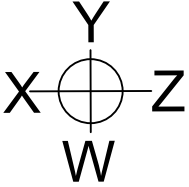

CLIENT:  
STELLA WEST  
WPC LAWYERS, MELTON

JOB NO: SW/WPC/2016/1

WB CIVIL STRUCTURAL  
ENGINEERS & BUILDERS

ABN: 84119322436  
OFFICE:  
NO: 9, NUMERING COURT, MELTON, VIC 3337  
Mobile: 0401023328 / Ph: 03 9746 0089  
Email: priyan@wbcs.com.au

REGISTERED ENGINEER  
REGISTERED BUILDER  
VICTORIAN BUILDING AUTHORITY

PRIYAN WIJEYERATNE  
EC 19060, D-BU 22220  
M.I.E.(AUST)., C.P.ENG.  
M.Eng(Struct)., M.Tech.(Mgt.), BSc(Civil)

PROJECT:  
WPC LAWYERS  
OFFICE & ACCESSIBLE TOILET  
DESIGN  
PROJECT ADDRESS:  
33 BAKERY SQUARE,  
MELTON VIC 3337

SHEET NO: 5/7

SCALE: AS SHOWN

DATE: 13/08/2016



# ACCESSIBLE TOILET DETAIL - COROMA CARE RANGE

## COMPLY WITH AS1428



CARE 300 TOILET SUITE  
PRODUCT CODE - 867215W

1. TOILET FLOOR TO BE TILED WITH NON- SLIP CERAMIC FLOOR TILES
2. ALL WALLS TO BE TILES UP TO 2.0M

PLUMBING TO BE DONE BY A LICENSED PLUMBER TO INDUSTRY STANDARD & AS1428

- NOTE
1. SUITABLE MIRROR & STANDARD ACCESSORIES TO BE INSTALLED ABOVE WASH BASIN.
  2. TOILET FLOOR TO BE TILED WITH CERAMIC NON-SLIP TILES.
  3. WALLS TO BE TILED 2.0m HIGH.

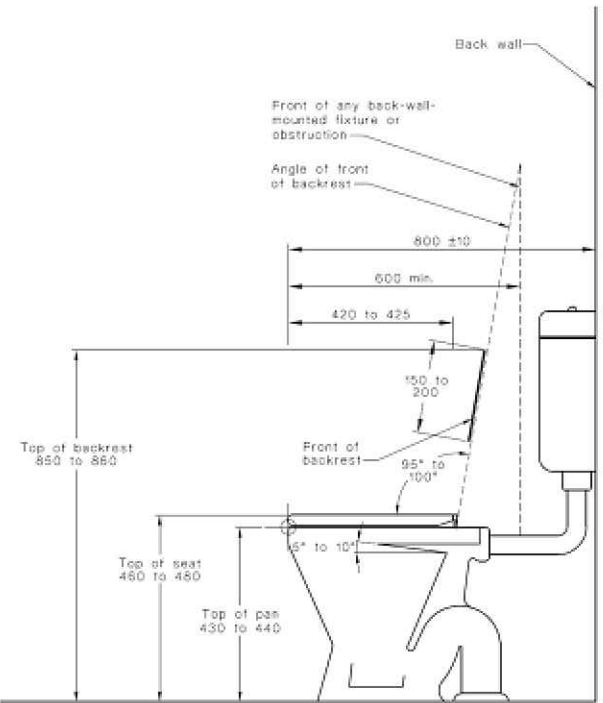

SIDE VIEW FOR TOILET PAN (WC) INCLUDING BACKREST  
MIN. DIMENSIONS NTS

CARE 300 TOILET SUITE PRODUCT  
CODE - 98790BW

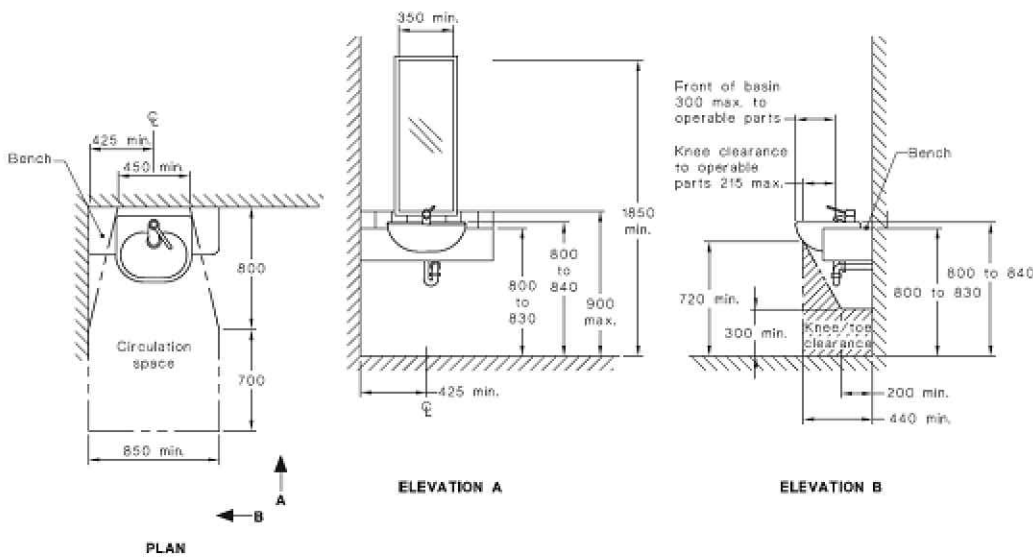

SEMI-RECESSED WASHBASIN INSTALLATION MIN. DIMENSION NTS

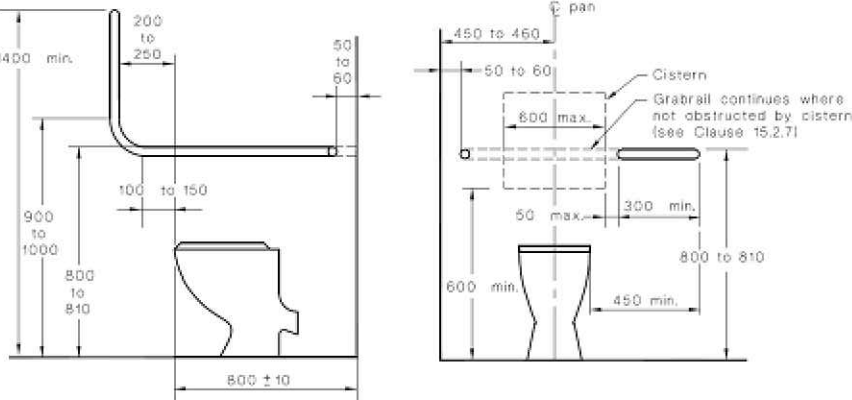

FRONT & SIDE VIEWS FOR GRABRAIL MIN. DIMENSIONS NTS



### WASH BASIN FIXING HEIGHT

CLIENT:  
STELLA WEST  
WPC LAWYERS, MELTON

JOB NO: SW/WPC/2016/1

WB CIVIL STRUCTURAL  
ENGINEERS & BUILDERS  
ABN: 84119322436  
OFFICE:  
NO: 9, NUMERING COURT, MELTON, VIC 3337  
Mobile: 0401023328 / Ph: 03 9746 0089  
Email: priyan@wbcse.com.au

REGISTERED ENGINEER  
REGISTERED BUILDER  
VICTORIAN BUILDING AUTHORITY  
  
PRIYAN WIJEYERATNE  
EC 19060, D-BU 22220  
M.I.E.(AUST), C.P.ENG.  
M.Eng(Struct), M.Tech.(Mgt.), BSc(Civil)

PROJECT:  
WPC LAWYERS  
OFFICE & ACCESSIBLE TOILET  
DESIGN  
PROJECT ADDRESS:  
33 BAKERY SQUARE,  
MELTON VIC 3337

SHEET NO: 6/7

SCALE: AS SHOWN

DATE: 13/08/2016





# ACCESSIBLE TOILET DETAIL - CIRCULATION - AS 1428

- 1. TOILET FLOOR TO BE TILED WITH NON- SLIP CERAMIC FLOOR TILES
- 2. ALL WALLS TO BE TILES UP TO 2.0M
- 3. WC & WASHBASIN TO BE POSITIONED TO HAVE MIN. GIVEN DIMENSIONS ON THIS FIGURE (REFER TO NOTES ON SH. NO: 2/7)

PLUMBING TO BE DONE BY A LICENSED PLUMBER TO INDUSTRY STANDARD & AS1428

- NOTE
- 1. SUITABLE MIRROR & STANDARD ACCESSORIES TO BE INSTALLED ABOVE WASH BASIN.
  - 2. TOILET FLOOR TO BE TILED WITH CERAMIC NON-SLIP TILES.
  - 3. WALLS TO BE TILED 2.0m HIGH.

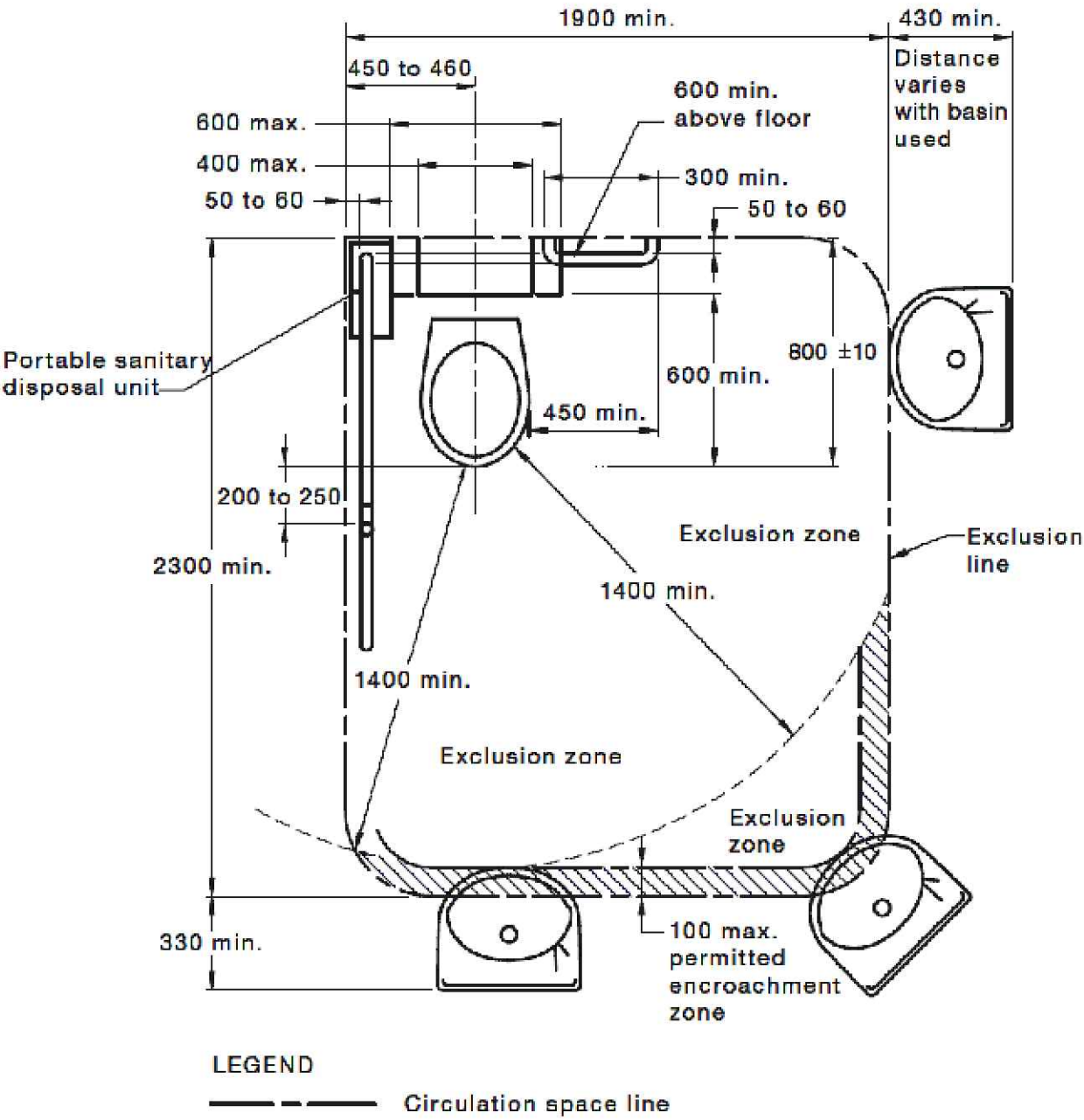

<b>CLIENT:</b> STELLA WEST WPC LAWYERS, MELTON	<b>WB CIVIL STRUCTURAL ENGINEERS &amp; BUILDERS</b> ABN: 84119322436 OFFICE: NO: 9, NUMERING COURT, MELTON, VIC 3337 Mobile: 0401023328 / Ph: 03 9746 0089 Email: priyan@wbcse.com.au	<b>REGISTERED ENGINEER</b> REGISTERED BUILDER VICTORIAN BUILDING AUTHORITY  <b>PRIYAN WIJEYERATNE</b> EC 19060, D-BU 22220 M.I.E.(AUST), C.P.ENG. M.Eng(Struct), M.Tech.(Mgt.), BSc(Civil)	<b>PROJECT:</b> WPC LAWYERS OFFICE & ACCESSIBLE TOILET DESIGN <b>PROJECT ADDRESS:</b> 33 BAKERY SQUARE, MELTON VIC 3337	<b>SHEET NO:</b> 7/7	
				<b>SCALE:</b> AS SHOWN	
<b>JOB NO:</b> SW/WPC/2016/1				<b>DATE:</b> 13/08/2016	